

Patient report

Bio-Rad DATE: 01/15/2020
D-10 TIME: 03:47 PM
S/N: #DC2K755917 Software version: 4.30-2
Sample ID: 10526988
Injection date 01/15/2020 03:03 PM
Injection #: 38 Method: HbA1c
Rack #: --- Rack position: 3

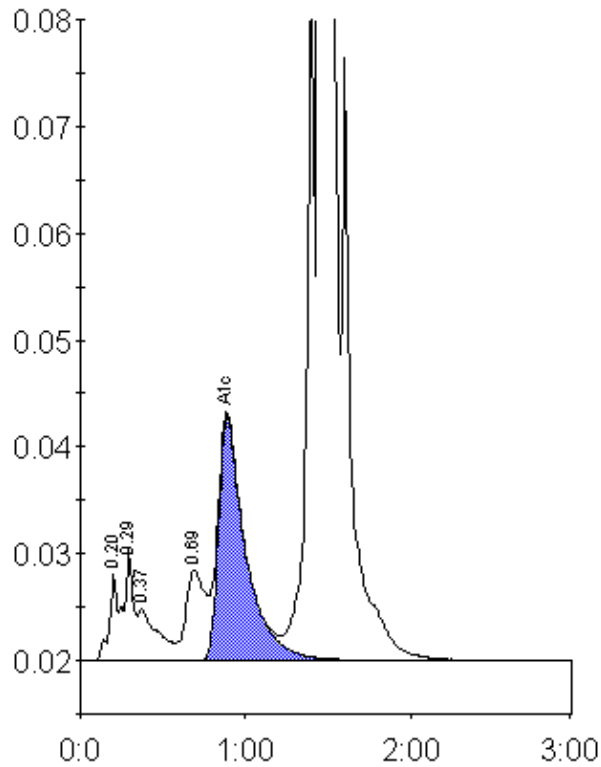

Peak table - ID: 10526988

Peak	R.time	Height	Area	Area %
A1a	0.20	8020	27466	0.8
A1b	0.29	10383	40238	1.1
Unknown	0.37	4906	40060	1.1
LA1c/CHb-1	0.69	8484	69383	1.9
A1c	0.89	22708	260001	9.3
P3	1.39	66689	231219	6.4
A0	1.45	836946	2932955	81.4
Total Area:		3601322		

Concentration:	%
A1c	9.3